

Alton 1249

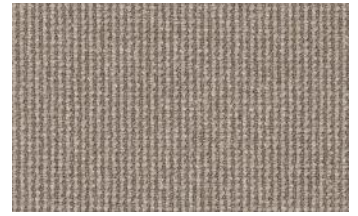

Kennedy 1250



Mawson 1251

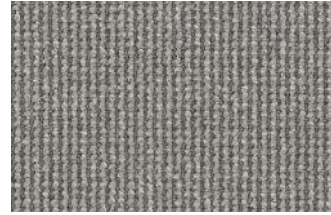

Longford 1252

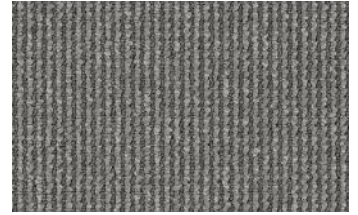

Karson 1254

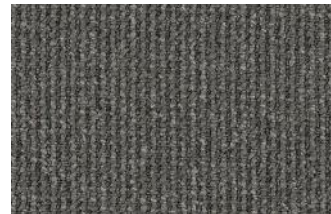

Myrtle 1256

Specifications

Range Name	Acacia Hill
Description	Textured Tufted Loop Pile
Pile Content	100% Solution Dyed Nylon
Gauge	3/16"
Total Pile Weight	680g/m ² (20oz/yd ²)
Pile Height	High: 5.0mm ± 1mm Low: 3.0mm ± 1mm
Total Height	8.0mm
Width	3.66m
Secondary Backing	Blue Stripe Synthetic backing
ACCS Rating	Residential: Extra Heavy Duty (5 Star) Contract: Medium Duty (2 Star)
Pattern Repeat	Width 10mm - Length 10mm
Accreditations	Environmental Management System 14001

Disclaimer: Our goods come with guarantees that cannot be excluded under the New Zealand Consumer Law. You are entitled to a replacement or refund for a major failure and compensation for any other reasonably foreseeable loss or damage. You are also entitled to have the goods repaired or replaced if the goods fail to be of acceptable quality. The colour images provided are indicative only, please refer to physical samples for final colour selection.

Suitable for all residential applications such as:

- > Living Room
- > Entrance
- > Rumpus
- > Bedroom
- > Stairs
- > Hallway

Jacobsen®

Talk to one of our experts, or visit our website:

0800 800 460 | customer.services@jacobsen.co.nz | jacobsen.co.nz



Features & Benefits

Durable luxury

Acacia Hills large, tufted-loop pile feels delightful to touch and is rated extra heavy duty for residential applications, including stairs. It will also cope well in highly active areas, such as hallways and rumpus rooms and medium duty commercial installations.

Stylish simplicity

The neutral, organic colour palette provides a fantastic, flexible foundation for a wide range of contemporary interior design themes and furnishings.

Colourfast and made to last

Designed to retain its aesthetic appeal for years to come, Acacia Hill colours will not rub off or bleed, and strongly resist fading from sunlight and general wear.

Easy to maintain

The heathered colours of Acacia Hill do an outstanding job of hiding soiling, but when cleaning is required it couldn't be easier. The carpet strongly resists staining, moisture, mould and insect damage.

Solid shade carpets may exhibit colour streaking. Tufting of this carpet may incur shift lines across the width of the carpet. This is not a manufacturing fault and will not affect the performance of this carpet. Patterned carpets with directional designs may be subject to pattern distortion. Exact pattern match cannot be guaranteed.

Our goods come with guarantees that cannot be excluded under the New Zealand Consumer Law. You are entitled to a replacement or refund for a major failure and compensation for any other reasonably foreseeable loss or damage. You are also entitled to have the goods repaired or replaced if the goods fail to be of acceptable quality.



Jacobsen®

Talk to one of our experts, or visit our website:

0800 800 460 | customer.services@jacobsen.co.nz | jacobsen.co.nz

